



EC type-examination certificate

Certificate no.: AGB 207/1

Notified body: TÜV SÜD Industrie Service GmbH
Zertifizierungsstelle für Aufzüge und Sicherheitsbauteile
Westendstraße 199, 80686 München - Germany

**Applicant/
Certificate holder:** P.F.B. s.r.l.
Via Raimondo Dalla Costa, 690
41100 Modena - Italy

Date of submission: 2006-05-09

Manufacturer: P.F.B. s.r.l.
Via Raimondo Dalla Costa, 690
41100 Modena - Italy

Product, type: Overspeed governor, type R1 X

Test Laboratory: TÜV SÜD Industrie Service GmbH
Prüfbereich Aufzüge und Sicherheitsbauteile
Westendstrasse 199, 80686 München - Germany

**Date and number
of test report:** 2006-05-19
207/1

EC-directive: 95 / 16 / EG

Statement: The safety component conforms to the directives safety requirements for the respective scope of application stated on page 1 of the Annex to this EC type-examination certificate.

Certificate date: 2006-05-19

Zertifizierungsstelle für Aufzüge und Sicherheitsbauteile
EC identification number: 0036

D. Roas
Dieter Roas





Annex of EC type - examination certificate no. AGB 207/1

1. Scope of application

- 1.1 Permissible tripping speed 0,41 - 2,00 m/s
- 1.2 Permissible rated speed ≤ 1,74 m/s
- 1.3 Driving rope
- 1.3.1 Category Round strand rope made of steel wire
- 1.3.2 Diameter 6 - 8 mm
- 1.4 Tension forces (force produced by the tensioning weight, acting on the axis of rope davation pulley)

Tensioning force determined in the test [N] (New rope and groove)	Tensile force in DOWN direction [N]
780	1292
1359	1668

2. Remarks.

- 2.1 The adjusted tripping speed and the safety switch must be sealed against unauthorised adjustment (safety switch, for example, by colour sealing of the fastening bolts and only if switching off is required prior to achieving the tripping speed)
- 2.2 The direction of rotation for retracting the safety gear is to be marked at the overspeed governor.
- 2.3 Design with and without preliminary switch off intended.
- 2.4 In order to provide identification and information about the basic design and its functioning and to show the environmental conditions and connection requirements pertaining to the tested and approved type, and to differentiate it from others, drawing No. R.1/DX_000 dated March 2001 is to be enclosed with EC type-examination certificate and the annex thereto.
- 2.9 The EC type - examination certificate may only used in connection with the pertinent annex.

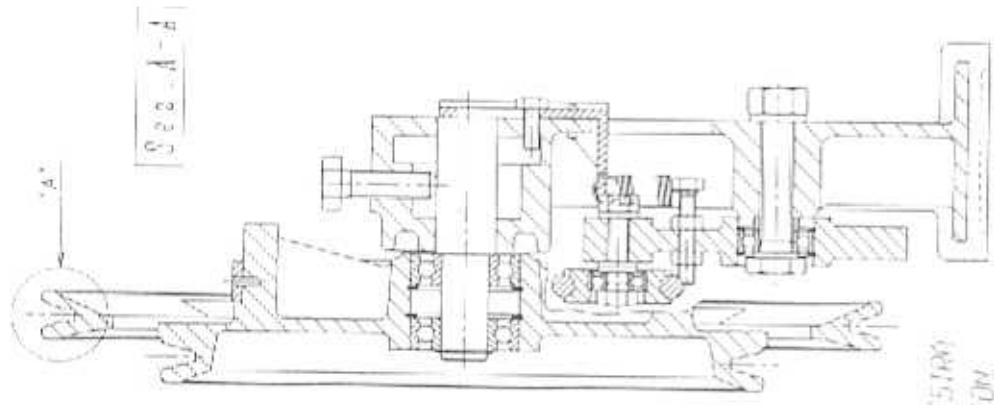
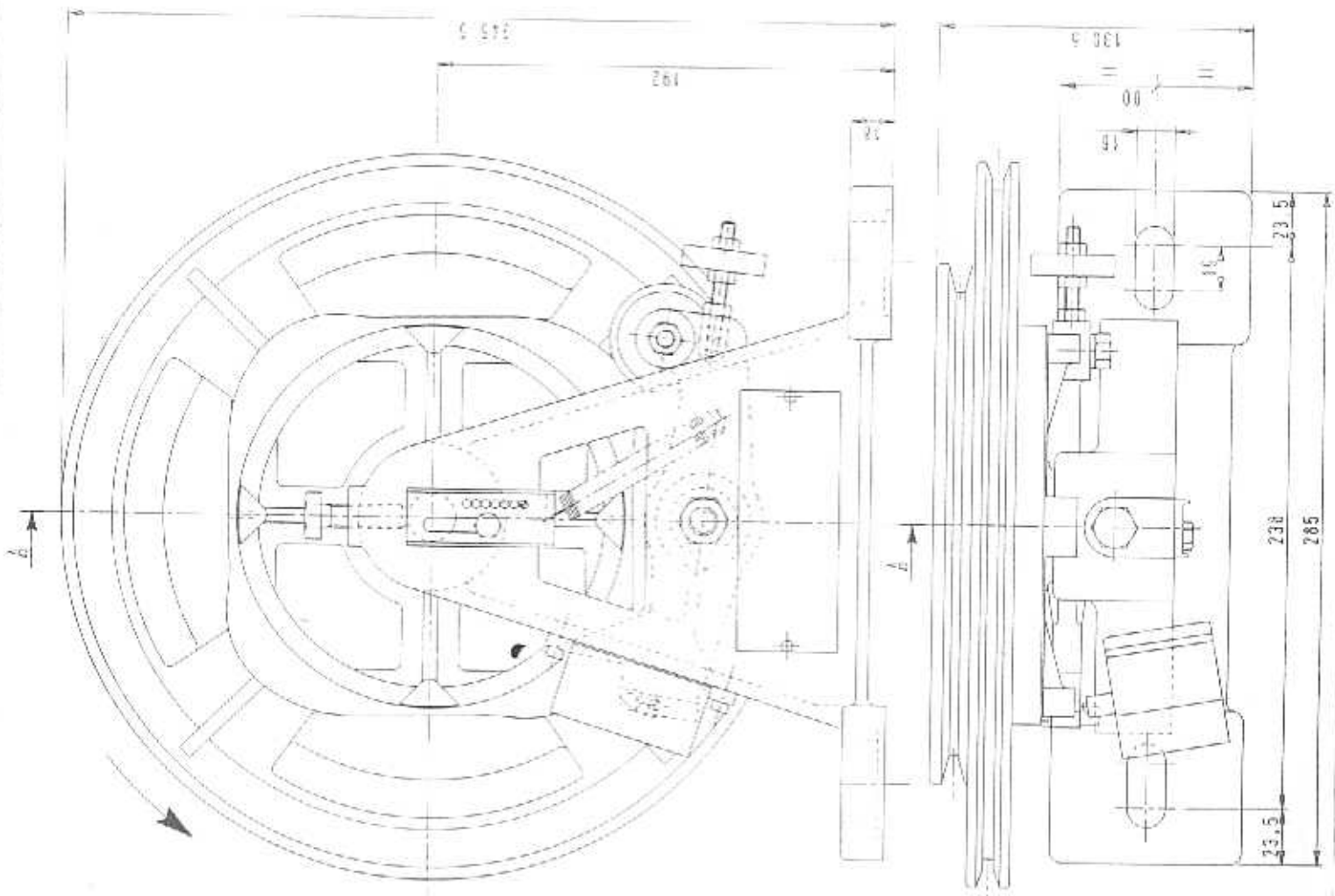

VERSIONE DESTRA
RIGHT VERSION
R. 1/5X

GEPRÜFT.
von Erwin Schmidl, Erwin und Bruno Grotzer
Karl-Franz-Josef-Universität Wien, Schmelzerstraße 8
A-1040 Wien, Austria
Tel. 4781-1111
Fax 4781-1111
E-Mail: grotzer@kjo.ac.at

100 g
100 g

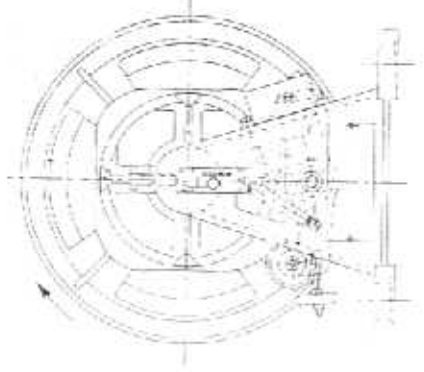
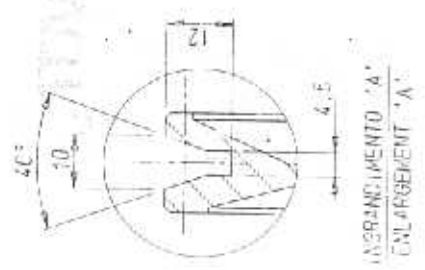

VERSIONE SINISTRA
LEFT VERSION
R. 1/5X
Scala 1:5
04 APR. 2001



SYMBOL	VALORI GEN.	NOTE
1	1:1	
2	1:2	
3	1:5	
4	1:10	
5	1:20	
6	1:50	
7	1:100	
8	1:200	
9	1:500	
10	1:1000	
11	1:2000	
12	1:5000	
13	1:10000	
14	1:20000	
15	1:50000	
16	1:100000	
17	1:200000	
18	1:500000	
19	1:1000000	
20	1:2000000	
21	1:5000000	
22	1:10000000	
23	1:20000000	
24	1:50000000	
25	1:100000000	
26	1:200000000	
27	1:500000000	
28	1:1000000000	
29	1:2000000000	
30	1:5000000000	
31	1:10000000000	
32	1:20000000000	
33	1:50000000000	
34	1:100000000000	
35	1:200000000000	
36	1:500000000000	
37	1:1000000000000	
38	1:2000000000000	
39	1:5000000000000	
40	1:10000000000000	
41	1:20000000000000	
42	1:50000000000000	
43	1:100000000000000	
44	1:200000000000000	
45	1:500000000000000	
46	1:1000000000000000	
47	1:2000000000000000	
48	1:5000000000000000	
49	1:10000000000000000	
50	1:20000000000000000	
51	1:50000000000000000	
52	1:100000000000000000	
53	1:200000000000000000	
54	1:500000000000000000	
55	1:1000000000000000000	
56	1:2000000000000000000	
57	1:5000000000000000000	
58	1:10000000000000000000	
59	1:20000000000000000000	
60	1:50000000000000000000	
61	1:100000000000000000000	
62	1:200000000000000000000	
63	1:500000000000000000000	
64	1:1000000000000000000000	
65	1:2000000000000000000000	
66	1:5000000000000000000000	
67	1:10000000000000000000000	
68	1:20000000000000000000000	
69	1:50000000000000000000000	
70	1:100000000000000000000000	
71	1:200000000000000000000000	
72	1:500000000000000000000000	
73	1:1000000000000000000000000	
74	1:2000000000000000000000000	
75	1:5000000000000000000000000	
76	1:10000000000000000000000000	
77	1:20000000000000000000000000	
78	1:50000000000000000000000000	
79	1:100000000000000000000000000	
80	1:200000000000000000000000000	
81	1:500000000000000000000000000	
82	1:1000000000000000000000000000	
83	1:2000000000000000000000000000	
84	1:5000000000000000000000000000	
85	1:10000000000000000000000000000	
86	1:20000000000000000000000000000	
87	1:50000000000000000000000000000	
88	1:100000000000000000000000000000	
89	1:200000000000000000000000000000	
90	1:500000000000000000000000000000	
91	1:1000000000000000000000000000000	
92	1:2000000000000000000000000000000	
93	1:5000000000000000000000000000000	
94	1:10000000000000000000000000000000	
95	1:20000000000000000000000000000000	
96	1:50000000000000000000000000000000	
97	1:100000000000000000000000000000000	
98	1:200000000000000000000000000000000	
99	1:500000000000000000000000000000000	
100	1:1000000000000000000000000000000000	

COMPONENTI MECCANICI
PER ASCENSORI

GRUPPO REGOLATORE R. 1
MACCHINA

STATO: REC.
PESO: kg.
T.T.
DIS. UER. DATA
COP. N°

DIS. N° R. 1/5X 888